ইন্দিরা গান্ধী রাষ্ট্রীয় মুক্ত বিশ্ববিদ্যালয়

इंदिरा गांधी राष्ट्रीय मुक्त विश्वविद्यालय

INDIRA GANDHI NATIONAL OPEN UNIVERSITY

THE PEOPLE'S UNIVERSITY

IGNOU

Planner & Calendar 2025

Regional Centre, Kolkata

Regional Centre, Bikash Bhavan, North Block, 4th Floor, Salt Lake, Kolkata - 700091
https://www.ignou.ac.in/ http://rckolkatta.ignou.ac.in/

विश्वविद्यालय अनुदान आयोग
University Grants Commission
(शिक्षा मंत्रालय, भारत सरकार)
(Ministry of Education, Govt. of India)
बहादुर शाह ज़फर मार्ग, नई दिल्ली-110002
Bahadur Shah Zafar Marg, New Delhi-110002
Ph.: 011-23236288/23239337
Fax: 011-2323 0854
E-mail: secy.ugc@nic.in

प्रो. रजनीश जैन
सचिव
Prof. Rajnish Jain
Secretary

F. No.3-5/2022(DEB-II)

PUBLIC NOTICE

August, 2022
02 SEP 2022

Equivalence of degree obtained through ODL and Online mode with degree obtained through conventional mode

The Regulation 22 of the University Grants Commission (Open and Distance Learning Programmes and Online Programmes) Regulations, 2020 stipulates as under;

"Equivalence of qualification acquired through Conventional or Open and Distance Learning and Online modes.– Degrees at undergraduate and postgraduate level in conformity with UGC notification on Specification of Degrees, 2014 and post graduate diplomas awarded through Open and Distance Learning mode and/or Online mode by Higher Educational Institutions, recognised by the Commission under these regulations, shall be treated as equivalent to the corresponding awards of the Degrees at undergraduate and postgraduate level and post graduate diplomas offered through conventional mode."

This is for information of the general public, students and other stakeholders.

(Rajnish Jain)

Ministry of Education
Government of India

nirf

Certificate

NATIONAL INSTITUTIONAL RANKING FRAMEWORK

INDIA RANKINGS 2024

Indira Gandhi National Open University (IGNOU), New Delhi
Ranked 1 in Open Universities Category

CHAIRMAN, NBA

MEMBER SECRETARY, NBA

राष्ट्रीय मूल्यांकन एवं प्रत्यायन परिषद
विश्वविद्यालय अनुदान आयोग का स्वायत्त संस्थान
NATIONAL ASSESSMENT AND ACCREDITATION COUNCIL
An Autonomous Institution of the University Grants Commission

Certificate of Accreditation

The Executive Committee of the National Assessment and Accreditation Council is pleased to declare the Indira Gandhi National Open University Maidan Garhi, New Delhi, Delhi as

Accredited

with CGPA of 3.56 on four point scale at A++ grade valid up to January 07, 2026

Date : January 08, 2021

Director

EC(SC)/54/1st Cycle/DLUNGN105568

---

ignou THE PEOPLE'S UNIVERSITY

इंदिरा गांधी राष्ट्रीय मुक्त विश्वविद्यालय
Indira Gandhi National Open University

A++ NAAC

38th Foundation Day

BEST REGIONAL CENTRE AWARD 2023

Certified that Best Regional Centre Award is conferred upon

Regional Centre, Kolkata

on the occasion of 38th Foundation Day 19th November, 2023.

Dr. Alok Chaube
Registrar

Prof. Nageshwar Rao
Vice Chancellor

क्रम संख्या
Serial No 26 0119

इन्दिरा गांधी राष्ट्रीय मुक्त विश्वविद्यालय
INDIRA GANDHI NATIONAL OPEN UNIVERSITY

विश्वविद्यालय स्वर्ण पदक 2013

प्रमाणित किया जाता है कि **सर्वश्रेष्ठ सेवाओं** के लिये **कलकता** क्षेत्रीय केन्द्र को विश्वविद्यालय स्वर्ण पदक प्रदान किया गया।

UNIVERSITY GOLD MEDAL 2013

This is to certify that the University Gold Medal for **Best Service** has been awarded to **Kolkata** Regional Centre.

कुलसचिव
Registrar

कुलपति
Vice-Chancellor

नई दिल्ली / New Delhi
दिनांक / Date April 12, 2013

क्रम संख्या
Serial No. 02

इन्दिरा गांधी राष्ट्रीय मुक्त विश्वविद्यालय
INDIRA GANDHI NATIONAL OPEN UNIVERSITY

सर्वश्रेष्ठ सेवा पुरस्कार 2007 . . . .

प्रमाणित किया जाता है कि कोलकाता क्षेत्रीय केन्द्र को **सर्वश्रेष्ठ सेवा पुरस्कार** प्रदान किया गया।

BEST SERVICES AWARD 2007. . . . .

This is to certify that the Best Services Award has been conferred upon Kolkata **Regional Centre.**

कुल सचिव
Registrar

कुलपति
Vice-Chancellor

नई दिल्ली New Delhi
दिनांक Date 17-3-2007

Message from Senior Regional Director:

My Dear Learners,

It is my proud privilege to address you on behalf of IGNOU Regional Centre Kolkata and Raghunathganj operations covering 16 districts of West Bengal.

I congratulate each one of you for your enlightened vision, perseverance, and grit, which made you aspire for education as a path for sustaining self-growth and empowered nation-building.

IGNOU's mandate of reaching the unreached offers a plethora of opportunities. It nurtures a vision of Education that is relevant, flexible, innovative, value-enabled, technology-centric, and universal beyond the borders of time, space, age, religion, region, and nation.

I welcome you all to this great "People's University". IGNOU's vision for democratizing education has consistently attempted to contribute to enlightened nation-building through education. It has guided our collective values towards revival of our great Indian heritage to energize India's rich diversity. We look towards our Learners to create a future for young Indians to be the next global leaders and 'margdarshak' in the narratives of "our common future" and the global destiny of humanity,

So raise your head high and live your 'Purushartha' through the ideals of Swami Vivekananda, the first modern educationist of India. With scientific temperament , creativity, innovation , let us build a new citadel for humanity that is based on service , compassion and global peace

Dr. Sujata Dutta Hazarika
Senior Regional Director

Raja Ram Mohan Roy Library Foundation, Kolkata
Ministry of Culture, Government of India
Capacity Building Programme of National Mission on Libraries for Public Library Personnel
NATIONAL MISSION ON LIBRARIES (NML)
27th to 31st May, 2024
Prof. B V Sharma

Education Board
Felicitation and Congregation Event
For School Educators
West Bengal Chapter - 2024
at ICCR, Kolkata
Dr. Sujata Dutta Hazarika
Guest of Honour

LEADERSHIP CONCLAVE 2024

Rotary
CLUB
OF
CALCUTTA
INNER CITY
DIST. - 3291

Indira Gandhi National Open University

Regional Centre : Kolkata

Bikash Bhavan, 4th Floor, North Block, Salt Lake, Kolkata-700091

ADMISSIONS ON.....

January / July Session

Admission Link : https://ignouadmission.samarth.edu.in/

Scan the QR Code for Fresh Admission

Few Attractions

- MBA
- MBA(Logistics & Supply Chain Management)
- Master of Arts(Anthropology)
- Master of Arts(Psychology)
- MEG
- Master of Business Administration(Agribusiness Management)
- M.COM
- Bachelor of Science(Applied Science Energy)
- MCA_New(AI)
- Master of Science(Geography)
- Master of Science(Environmental Science)
- Master of Arts (Environmental and Occupational Health)
- Master of Business Administration(Health Care and Hospital Management)

Link for 2nd/3rd Yr/Sem. Re-registration : https://onlinerr.ignou.ac.in/

Programmes on Offer

* Master Degree
* Bachelor Degree
* PG Diploma
* Diploma
* Certificate
* PG Certificate

For more details, please see IGNOU Common Prospectus

Scan the above QR Code

Fee exemption facilities to SC/ST learners as per the rules of the University

For more information please contact us:

Email- rckolkata@ignou.ac.in, Phone No-(033)2359-2719

rckolkatta.ignou.ac.in @IGNOUKolkataOfficial @IGNOUKolkata @IGNOURCKolkataOfficial

IMPORTANT NOTICE FOR STUDENTS: http://rckolkatta.ignou.ac.in/Ignou-RC-Kolkata/userfiles/file/SRD%20Public%20Notice.pdf

Frequently Asked Questions: http://rckolkatta.ignou.ac.in/Ignou-RC-Kolkata/userfiles/file/FAQ(2).pdf

IMPORTANT LINKS /INFORMATION AT A GLANCE

IGNOU Website: http://www.ignou.ac.in/

RC Kolkata Website: http://rckolkatta.ignou.ac.in/

Fresh Admission (ODLProgrammes): https://ignouadmission.samarth.edu.in/

Common Prospectus: http://ignou.ac.in/ignou/studentzone/adminssionanouncement/1

Fresh Admission (online programmes): https://iop.ignouonline.ac.in/

Re-registration: https://onlinerr.ignou.ac.in/ in each cycle (July & January)

Identity card: https://ignou.samarth.edu.in/ to download your Student I card.

Soft Copy of Study Material: http://egyankosh.ac.in/

Study Material Dispatch status: http://www.ignou.ac.in/ignou/aboutignou/division/mpdd/material

Assignment Questions: https://webservices.ignou.ac.in/assignments

Term End Exam Form: https://exam.ignou.ac.in/

Previous Year Question Papers: https://webservices.ignou.ac.in/Pre-Question

List of Learner Support Centres under RC Kolkata: http://rckolkatta.ignou.ac.in/Ignou-RC-Kolkata/userfiles/file/LSC%202024_Updated(2).pdf

Counseling Schedule: http://rckolkatta.ignou.ac.in/studentcorner/9

IGNOU Learner Support Centres

- IGNOU Regional Centre, Kolkata
- Calcutta Medical College, Kolkata
- Banwarilal Bhalotia College, Asansol
- Maulana Azad College, Kolkata
- Midnapore College, Midnapore
- Govt. Teachers' Training College, Malda
- RDK College Of Commerce, Jiaganj
- Dinabandhu Andrews College, Kolkata
- Netaji Mahavidyalaya, Arambagh, Hooghly
- Bhairab Ganguly College, Kolkata
- Durgapur Women's College, Durgapur
- Bidhan Chandra College, Asansol
- Muralidhar Girls' College, Kolkata
- Fakir Chand College, Diamond Harbour
- Ranaghat College, Ranaghat
- Women's College, Calcutta
- Kabi Sukanta Mahavidyalaya, Bhadreswar, Hooghly
- Asutosh College, Kolkata
- St. Xavier's College, Kolkata
- J.K College, Purulia
- Dr. Kanailal Bhattacharya College, Howrah
- Hiralal Mazumdar Memorial College for Women, Dakshineswar
- Nabagram Hiralal Paul College, Hooghly
- Domkal College, Murshidabad
- Presidency Correctional Home, Kolkata
- Ramananda College, Bankura
- Vidyasagar College for Women, Kolkata
- College of Nursing SSKM Hospital Campus, Kolkata
- Sova Rani Nursing College, Kolkata
- Satyapriya Roy College of Education, Salt Lake
- Sammilani Teachers' Training College, Kolkata
- K P C Medical College & Hospital, Kolkata
- Jhargram Raj College, Jhargram
- Rishi Bankim Chandra College for Women, Naihati
- Prabhu Jagatbandhu College, Howrah

Learner Support Centres

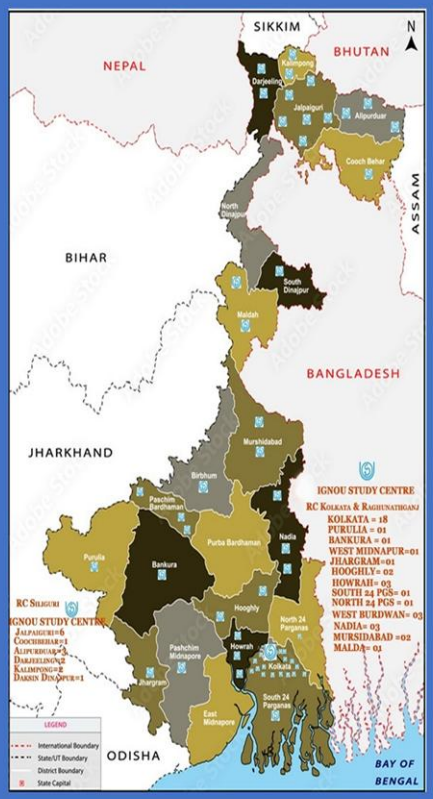

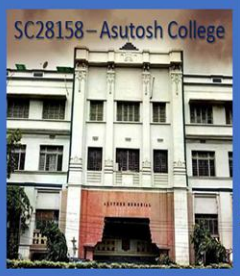

IGNOU, Regional Centre, Kolkata
Learner Support Centres

REGULAR STUDY CENTRE

Sl. No	Name & Address of the Regular Study Centre	Coordinators	Established in	Programmes Activated (Code only)	LSC Website & Social Media Platform
1.	2802 St. Xavier's College, 30 Park Street, Kolkata – 700 016	Dr. Madhu Agnihotri	1986	PGDIBO, MP, MBF, MCA	Website https://sxccal.edu/ignou
2.	2807 J. K. College, Purulia – 723 101	Dr. Sujit Ghosh	1992	CIT, CTS, CNCC, CFN, CRD, CES, CFS, CFE, DTS, DNHE, DECE, PGDRD, PGDDM, PGDESD, PGJMC, BA, BCOM, BTS, BCA, MEG, MEC, MSO, MPA, MAH, MARD, MPS, MHD, MTTM, MCOM (DAFE, DWED, BSW, BLIS, MSW, BAECH, BAHIH, BAPSH, BAPAH, BASOH, BAEGH, BAM,BAFSK, BAHDH), BAFEC, BAFEG, BAFHD, BAFHI, BAFPS, BAFPA,BAFSO	Website https://www.jkcprl.ac.in/ignou-study-centre.php
3.	2809 Banwarilal Bhalotia College, G.T. Road, Ushagram, Asansol – 713 303	Dr. Parimal Ghosh	1998	CTS, CIT, CNCC, CFN, CRD, CES, CFS, CCP, CTPM, CIG, DTS, DNHE, DECE, DCE, PGJMC, PGDRD, PGDT, PGDDM, BA, BCOM, BSC, BSW, BCA,BTS, BLIS,MCOM MSW, MHD, MEG, MEC, MSO, MPA, MAH, MARD, MP (MTTM, MPS, BAECH, BAHIH, BAPAH, BASOH, BAEGH, BAHDH,BAFEC, BAHDH)BAM,BAFEG,BAFHD,BAFHI,BAEGH, BAPSH, BAFPS, BAFPA,BAFSO	Facebook https://www.facebook.com/profile.php?id=61553899979164 X Handel https://twitter.com/bbc_ignou_2809
4.	2810 Maulana Azad College, 8 Rafi Ahmed Kidwai Road, Kolkata – 700 013	Prof Jamil Ahmed	1991	CTPM, PGDDM, PGDWGS, BA, BCOM, BSC, MEG, MHD, MEC, MSO, MPA, MAH, MPS, MSCMACS, MAWGS (BAECH, BAHIH, BAPSH, BAPAH, BASOH, BAEGH, BAHDH) BAM, BAFEC, BAFEG, BAFHD, BAFHI, BAEGH, BAFPS, BAFPA,BAFSO	Webpage: https://maulanaazadcollegekolkata.ac.in/ignou.php Facebook page: https://www.facebook.com/profile.php?id=61558863569496 Youtube Channel: https://www.youtube.com/channel/UCksQgMDn5X1KvF8y4DgJbBA
5.	2813 Midnapore College Midnapore, Paschim Midnapore Pin– 721 101	Dr. Manimohan Mandal	1995	CTS, CFN, CRD, CES, CTE, CFE, CIT, CNCC, CTPM, CIG, CDM, DTS, PGDRD, PGDDM, PGJMC, BA, BCOM, BTS, BCA, BSW, BSC, BLIS, MEG, MEC, MSO, MPA, MTTM, MAH, MPS, MARD, MCOM, MSW, MLIS (CAFE, DAFE, DNHE, DECE, DCE, PGDIPR, PGDIBO, MCA, MHD, MP, BAECH, BAM, BAHIH, BAPSH, BAPAH, BASOH, BAEGH) BAFEC, BAFEG, BAFHD, BAFHI, BAHDH, BAFPS, BAFPA,BAFSO	Website https://midnaporecollege.ac.in/ignou-study-centre/ Facebook https://www.facebook.com/p/Midnapore-College-IGNOU-Study-Centre-2813-100065187544432/
6.	2814 Dinabandhu Andrews College, 54 Raja S.C.Mallick Road, Baishnabghata, Garia, Kolkata – 700 084	Prof. Arun Kumar Mukhopadhyay	1995	CTS, CFN, CRD, CES, CDM, CTE, CFE, CFS, DTS, DNHE, DECE, PGDDM, PGDESD, BA, BCOM, BSC, BTS, MTTM, MP, MAH, MEC,MSO, MPA, MPS, MCOM, MEG (BAECH, BAHIH, BAPSH, BAPAH, BASOH, BAEGH), BAM, BAFEC, BAFEG, BAFHD, BAFHI,BAHDH, BAFPS, BAFPA, BAFSO	Website https://dacollege.org/noticeportal.php?ntid=9&ntype=IGNOU%C2%A0Notice&A=ALL
7.	2817 Netaji Mahavidyalaya Arambagh , Hooghly – 712 601	Sh. Sujit Panja	1999	CTS, CNCC, CFN, CRD, CIG, DTS, PGDRD, PGDDM, PGDT, BA, BCOM, BTS, BCA, MCA, MEG, MEC, MSO,MPA, MPS, MAH, MCOM, MARD (BAECH, BAPSH, BAPAH, BASOH, BAEGH), BAM, BAFEC, BAFEG, BAFHD, BAFHI, BAHDH, BAHIH, BAFPS, BAFPA,BAFSO	Website https://www.netajimahavidyalaya.ac.in/college-profile/open-university-ignou-nsou/
8.	2842 Bhairab Ganguly College M M Feeder Road, Belgharia, Kolkata – 700 056	Dr. Tarasankar Maiti	2003	PGDDM, PGJMC, BA, BCOM, BLIS, BCOM(A&F), BCOM(CA&A), MEC, MSO, MPA, MEG, MAH, MPS, MCOM, , MCOM(F&T), MHD, MCOM(BPCG), MCOM(A&FS), (CFN, CHR, CIG, CTE, CIT, ACISE, DBPOFA, PGDIS, BCA, MCA, MP, BAECH, BAHIH, BAPSH, BAPAH, BASOH,	Website https://sites.google.com/view/ignou2842

				BAEGH, BAHDH), BAM, BAFEC , BAFEG, BAFHD, BAFHI, BAFPS, BAFPA, BAFSO	
9.	2848 Durgapur Women's College Durgapur – 713 209	Prof. Sudip Mandal	2004	CNCC, CTE, CFE, DCE, DECE, CIT, PGDDM, BA, BCOM, BCA, BLIS, MEG, MEC, MSO, MPA, MAH, MPS, MHD (BAECH, BAHIH, BAPSH, BASOH, BAEGH, BAHDH, BAFEC BAPAH), BAM, BAFEG, BAFHD, BAFHI, BAFPS, BAFPA, BAFSO	Website https://durgapurwomenscollege.ac.in/ignou/
10.	2855 Bidhan Chandra College P.S-Hirapur, Asansol- 713304	Dr. Ajay Kumar Sharma	2007	DCE, BA, BCA, BCOM, BSW,MPS, MSW, MEG, MAH, MHD, MCOM (BAHIH, BAPSH, BAEGH, BAHDH), BAFEC, BAM, BAFEG, BAFHD, BAFHI,BAECH, BAPAH, BAFPS, BAFPA, BAFSO	Website https://shorturl.at/foaqm Facebook https://www.facebook.com/profile.php?id=100070148251456&mibextid=ZbWKwL X Handel https://x.com/Ignou2855 Youtube Channel https://www.youtube.com/@ignou2855
11.	28140 Muralidhar Girls' College P-411/14, Gariahat Road, Ballygunge, Kolkata -700029	-	2013	DCE, BCOM, PGJMC, PGDEDS, CHAT PGDUPDL PGCEDS, MEG, MAPC, MEC, MAH, MSO, MPS, MSCCFT, MCOM, MAEDS, MTTM, MGPS (CAFE, CIG, DWED, BAG, MHD, MAAN, MSW, MAGD, BAPCH), BAM,BAFPC	Website https://muralidhargirlscollege.ac.in/index.php?option=com_content&view=article&id=109&Itemid=0
12.	28142 Fakir Chand College Diamond Harbour, 24PGS (S) – 743331	Dr. Swetadri Samadder	2013	CIT, BA, MAH, PGDHE, MEG, MHD, PGDESD, MCA, BCA, BCOM, BAFEC MCOM(BAHIH), BAM, BAFEG, BAFHD, BAFHI,BAECH, BAHDH, BAPAH, BAPSH, BAFPS, BAFPA,BAFSO	Website https://fccollege.ac.in/ExternalSection?id=5
13.	28143 Ranaghat College PO– Ranaghat, Nadia-741201	Dr. Anindita Neogi	2014	DCE, BA, BCOM, MCOM, MEG, MPS,BAM, BAFEG, BAFHD, BAFHI,BAECH, BAHIH, BAPAH, BAPSH, BAFPS, BAFPA,BAFSO	Website https://www.ranaghatcollege.org.in/IGNOU.html
14.	28149 Women's College, Calcutta P-29 Kshirode Vidyavinode Avenue, Kolkata – 700003	Dr. Saumen Das	2014	BA, BCOM, MAPY, CFE, MSW, PGJMC, MSO, MAPC, MSCDFSM,BAM, BAFEC,BAM, BAFEG, BAFHD, BAFHI,BAECH, BAHDH, BAHIH, BAPAH, BAPSH, BAFPS, BAFPA,BAFSO	Website https://www.womenscollegekolkata.ac.in/pages/ignou Facebook https://www.facebook.com/profile.php?id=61560600685238&mibextid=ZbWKwL
15.	28150 Kabi Sukanta Mahavidyalaya Bhadreswar, PO-Angus, Hooghly - 712221	-	2015	CDM, BA, BCOM, MEC, MAH, MEG, MCOM (CIG, CTE, CFE, CRD, CDM, PGDT, BTS, BSW, MHD, MPS, MSO, MSW,BAM BAFEC ,MTTM, BAECH, BAHIH, BAEGH) BAFEG, BAFHD, BAFHI, BAHDH, BAPAH, BAPSH, BAFPS, BAFPA,BAFSO	Website https://ksmv.ac.in/About-ignou.aspx
16.	28157 Rishi Bankim Chandra College for Women East Kanthalpara, PO-Naihati, North 24 Parganas – 743165	Dr. N. Chandra Rao	2018	CRD, PGDT, PGDRD, MSO, MPS, MEG, (CNCC, CFN, CES, CDM, CFS, DECE, DTS, DNHE, PGCBHT, PGDIBO, PGDRD, BAG, BCOMG, BTS, MCOM, MTTM, MEC, MSO, MPS, MPA MHD, MAH, MARD), BAM	Website https://www.rbccwomen.org/index.php?option=com_content&view=article&id=164&Itemid=0
17.	28158 Asutosh College 92, S. P. Mookerjee Road, Kolkata – 700026	Dr. Sayani Mukhopadhyay	2018	MS0, MPA, MAPC	Website https://asutoshcollege.in/new-web/about-IGNOU-Study-Center.html
18.	28160 Prabhu Jagatbandhu College Andul-Mouri, Jhorehat Howrah - 711302	Prof. Animesh Adhikary	2019	BAG, CFE, CTE, MEG, MCOM, MAPY, MAH (BAECH, CIT, CDM, CES, CHR, CFS, CTS, CIG, CFN, DNHE, DCE, BCOM, BCA, MEG, MHD, MCOM, MAH, MPS)BAM, BAFEC, BAFEG, BAFHD, BAFHI, BAHDH, BAHIH, BAPAH, BAPSH, BAFPS, BAFPA,BAFSO	Website https://www.facebook.com/groups/1224974191975139/
19.	28161 Jhargram Raj College Raghunathpur, Jhargram – 721507	Dr. Dipankar Mondal	2019	BAG, MPS, MEG, BAFEC,BAM, BAFEG, BAFHD, BAFHI,BAECH,BAEGH, BAHDH, BAHIH, BAPAH, BAPSH, BAFPS, BAFPA,BAFSO	

20.	28162 Vidyasagar College for Women 8/A, Shibnarayan Das Lane Kolkata – 700 006	Dr. Molly Ghosh	2021	CTS, CIT, CNCC, CAFÉ, CFN, CRD, CES, CHR, CDM, DTS, BTS, DECE, DAFE,PGDRD, BA,BCOM, BCA, BSW, MARD, MTTM, MSO, MHD , MSW, MPS (CBS, CCP, CNM, DCE, PGDIBO, PGJMC, PGCBHT, PGDT, PGCPP, MEG, MADE, MATS, MAPY, MCOM, MLIS, MCA, BLIS, BAPSH, BSCANH, BAHDH),BAM, BAFEC, BAFEG, BAFHD, BAFHI,BAECH,BAEGH, BAHIH, BAPAH, BAFPS, BAFPA,BAFSO	Website https://vcfw.org/ignou.php
21.	28163 Calcutta Medical College, MCH Building, 4th Floor, Medicine Department, 88, College Street, Kolkata – 700073	Prof. (Dr.) Arunansu Talukdar	2023	PGDGM, CHCWM	
22.	28164 Ramananda College Bishnupur, Bankura - 722122	Sh. Ajit Debnath	2023	CIT, CNCC, CRD, CFS, CFE , DNHE, DECE, PGDRD, BA, BCOM, BCA, MAH, MCOM, MARD (BAHIH),BAM	Website https://www.ramanandacollege.org/ignou_study_centre.php Facebook https://www.facebook.com/share/QY8Ei9p5K1mvEKVe/?mibextid=qi2Omg
23.	28165 Dr. Kanailal Bhattacharya College 15 Kona Road, Ramrajartala PO – Santragachi, Howrah – 711104	Dr. Samir Kumar Naskar	2023	BAG, BAEGH, BSCG, BAM, BAFEG	Website https://drklbcollege.ac.in/ignou/ Facebook https://www.facebook.com/profile.php?id=61559053436923
24.	28166 Hiralal Mazumdar Memorial College for Women Jadunath Sarbobhouma Lane, Near Kali Temple, College Para, Dakshineswar, Kolkata - 700035	Dr. S. Rehan Ahmad	2023	BAG, BCOMG, MEC, MHD, MAH, MPA, MCOM, BAM	Website https://hmmcollege.ac.in/College/IGNOU
25.	28167 Nabagram Hiralal Paul College, P.O.-Nabagram, Konnagar, Dist-Hooghly, West Bengal, Pin-712246	Dr. Amar Nath Das	2024	BSCG(Physics, Chemistry, Mathematics), BOCMG, BAEGH, BAECH, BAPSH, MCOM, MPS, MAPY, MP	Website https://hiralalpaulcollege.ac.in/IGNOU Email- nhlpcollege@gmail.com
26.	28168 Hooghly Women's College 1, Videkananda Road, Pipulpati, Hooghly West Bengal Ph. 033-26805033	Dr. Samadyuti Haldar	2025	BAM, MHD, MEG, MPS, BFSW, MSW, PGDT, MAHI, CUL, DUL, CHR, BAEGH / BAFEG, BAHDH/ BAFHD, BAHIH / BAFHI, BAPSH / BAFPS, BASOH / BAFSO, BAPCH / BAFPC, BASKH / BAFSK, BAUDH / BAFUD	E-Mail: hoglywomencollege@gmail.com

SPECIAL STUDY CENTRES

Sl. No	Name & Address of the Special Study Centre	Name & Contact No. & e-mail ID of the Coordinators	Year of Establishment	Programmes Activated (Code only)
1.	28159D Presidency Correctional Home Alipore, Kolkata – 700027	Sh. Utsav Sil	2018	BA, BCOM, CES, CHR

POGRAMME STUDY CENTRES

Sl. No	Name & Address of the Programme Study Centre	Name & Contact No. & e-mail ID of the Programme In Charge	Year of Establishment	Programmes Activated (Code only)	LSC Website & Social Media Platform
1.	2800P IGNOU Regional Centre, Bikash Bhavan, 4th Floor, North Block, Salt Lake, Kolkata – 700 091	-	2000	CIT, BCA,PGDLAN, MSC(MACS), MSCENV, MAFCS, MAEOH, MASS, MAEVS, MSCGG, MSCAST, MSCPH, MSCGI, MSCZOO, MSCBCH, MSCCHEM, MSCIDS, MAJDM, MAJEM, MAER, MSCRWEE, BAM MAARB, MARUS, MAFL, MASL, PGDAC and All New launch programmes.	
2.	2851P College of Nursing SSKM Hospital Campus, Kolkata – 700 020	Aparna Kundu	2004	BSC(N)	
3.	2876P Sova Rani Nursing College, 1-F, Raja S.C.Mullick Road, Kolkata 700032	Smt. Jayati Bhowmick	2007	BSC(N)	
4.	2887P Satyapriya Roy College of Education. Anila Devi Bhawan, AA-287, Sector-1, Salt Lake, Kolkata-700064	Dr. Nandini Samaddar	2007	BED, MAEDU (PGDSLM, PGDHE, PGDEMA, PGDET, MAAE, PGDAE)	Website https://sprce.ac.in/ignou/
5.	2896P Sammilani Teachers' Training College, Barrackhola, Krishakpally, Mukundupur, Dist.-24Parganas(S), Kolkata – 700099	Dr. Kabita De	2008	CPVE, BED, PGDSLM, PGDHE, PGDMA, PGDET, MAEDU, MAAE, PGDAE	
6.	28112P K P C Medical College & Hospital 1 F, Raja S.C. Mallick Road, Jadavpur, Kolkata 700032	-	2009	CNCC, CFN, MSCDFSM	

IGNOU, Regional Centre, Raghunathganj
Learner Support Centres

REGULAR STUDY CENTRE

Sl. No	Name & Address of the Regular Study Centre	Coordinators	Programmes Activated (Code only)	Address & Contact Number
01.	2808 Govt. Teachers' Training College	-	BAG BCOMG BATS DTS CTS BCA DNHE DECE CIG CNCC CES CTE PGDRD CFN CRD MEG CTPM MHD MAH MPS MARD MPA MSO MEC PGDDM DCE CFE CFS, BAM, BAFEC, BAFEG, BAFHD, BAFHI, BAFPS	IGNOU Study Centre, Govt. Teachers' Training College, Malda, West Bengal732 101, Phone- 03512 - 255 117, Email- ig502808@gmail.com
02.	50006 Rdk College Of Commerce	Sh. Giridhari Saha	BAG BCOMG BSCG CFN CNCC DECE DNHE CTS DTS BATS CRD PGDRD PGJMC CTPM MCOM MARD CFS PGDESD BLIS BCA MEG MSO MEC BAM, BAFEC, BAFEG, BAFHD, BAFHI, BAFPS	IGNOU Spl. Study Centre, Rdk College Of Commerce, Jiaganj, Dist-Murshidabad. West Bengal, Pin – 742 123, Phone-03483 271486, Email- ig502820d@gmail.com
03.	2879 Domakal College	-	BAG BCOMG CIG CDM CFS CTS BATS BSWG MAHI BAM, BAFEC, BAFEG, BAFHD, BAFHI, BAFPS	IGNOU Study Centre, Domkal College, Basantpur, PO & PS Domkal, Dist Murshidabad, West Bengal – 742 406, Phone-03481-230 770, Emailig502879@gmail.com

Fresh Admission

Re-registration

Prospectus

E-Gayankosh

List of ODL Programmes

List of OL Programmes

IGNOU Regional Centre Kolkata

IGNOU Convocation

জানুয়ারি January 2025

সোম MON	মঙ্গল TUE	বুধ WED	বৃহস্পতি THU	শুক্র FRI	শনি SAT	রবি SUN
		1	2	3	4	5
6	7	8	9	10	11	12
13	14	15	16	17	18	19
20	21	22	23	24	25	26
27	28	29	30	31		

Important Activities

- Practical Examination

महत्वपूर्ण तिथियाँ एवं अवकाश
EVENTS & HOLIDAYS

राजपत्रित / GAZETTED

26 गणतंत्र दिवस /Republic Day

प्रतिबंधित / RESTRICTED

01 नव वर्ष दिवस / New Year's Day
06 गुरू गोविन्द सिंह जयन्ती
Guru Govind Singh Birthday
14 पोंगल / मकर संक्रांति / माग बिहु / हज़रत अली जयन्ती
Pongal/Makar Sankranti/
Magha Bihu/Hazarat Ali's Birthday

rckolkatta.ignou.ac.in @IGNOUKolkataOfficial @IGNOUKolkata @IGNOURCKolkataOfficial

IGNOU Regional Centre Kolkata

Jan Jatiya Gaurav Diwas

फेब्रुयारि February 2025

सोम MON	मंगल TUE	बुध WED	बृहस्पति THU	शुक्र FRI	शनि SAT	रवि SUN
					1	2
3	4	5	6	7	8	9
10	11	12	13	14	15	16
17	18	19	20	21	22	23
24	25	26	27	28		

Important Activities

- Convocation

महत्वपूर्ण तिथियाँ एवं अवकाश
EVENTS & HOLIDAYS

राजपत्रित / GAZETTED

26 महाशिवरात्रि/Mahashivratri

प्रतिबंधित / RESTRICTED

02 बसंत पंचमी / श्री पंचमी
Basant Panchami/Sri Panchami
12 गुरु रविदास जयन्ती
Guru Ravi Das's Birthday
19 शिवाजी जयन्ती / Shivaji Jayanti
23 स्वामी दयानंद सरस्वती जयन्ती
Birthday of Swami Dayananda Saraswati

rckolkatta.ignou.ac.in @IGNOUKolkataOfficial @IGNOUKolkata @IGNOURCKolkataOfficial

IGNOU Regional Centre Kolkata

Women's Role in Swachhata, Bengal's Activism

मार्च March 2025

सोम MON	मंगल TUE	बुध WED	बृहस्पति THU	शुक्र FRI	शनि SAT	रवि SUN
31					1	2
3	4	5	6	7	8	9
10	11	12	13	14	15	16
17	18	19	20	21	22	23
24	25	26	27	28	29	30

Important Activities

- Apply for TEE June
- Submission of Assignment

महत्वपूर्ण तिथियाँ एवं अवकाश
EVENTS & HOLIDAYS

राजपत्रित / GAZETTED

14 होली /Holi
31 ईद–उल–फ़ितर /Eid-ul-Fitr

प्रतिबंधित / RESTRICTED

13 होलिका दहन /Holika Dahan
14 डोलयात्रा /Dolyatra
28 जमात–उल–विदा /Jamat-ul-Vida
30 चैत्र शुक्लादि / गुड़ी–पड़वा / उगादि / चैती चंद /Chaitra Sukladi/Gudi Padava/Ugadi/Cheti Chand

rckolkatta.ignou.ac.in @IGNOUKolkataOfficial @IGNOUKolkata @IGNOURCKolkataOfficial

IGNOU Regional Centre Kolkata

Inter-College Consortium

এপ্রিল April 2025

সোম MON	মঙ্গল TUE	বুধ WED	বৃহস্পতি THU	শুক্র FRI	শনি SAT	রবি SUN
	1	2	3	4	5	6
7	8	9	10	11	12	13
14	15	16	17	18	19	20
21	22	23	24	25	26	27
28	29	30				

Important Activities

- Apply for Fresh Admission
- Apply for Re-Registration
- Submission of Project

महत्वपूर्ण तिथियाँ एवं अवकाश
EVENTS & HOLIDAYS

राजपत्रित / GAZETTED

10 महावीर जयन्ती /Mahavir Jayanti
18 गुड फ्राइडे /Good Friday

प्रतिबंधित / RESTRICTED

06 राम नवमी /Ram Navmi
13 वैशाखी / विशु /Vaisakhi/Vishu
14 मेशदी (तमिल नव वर्ष दिवस) Meshadi (Tamil New Year's Day)
15 वैशाखदी (बंगाल) / बहाग बिहू (असम) Vaisakhadi (Bengal)/Bahag Bihu (Assam)
20 ईस्टर संडे /Easter Sunday

rckolkatta.ignou.ac.in @IGNOUKolkataOfficial @IGNOUKolkata @IGNOURCKolkataOfficial

IGNOU Regional Centre Kolkata

West Bengal College Principals' Meet

मे May 2025

सोम MON	मंगल TUE	बुध WED	बृहस्पति THU	शुक्र FRI	शनि SAT	रवि SUN
			1	2	3	4
5	6	7	8	9	10	11
12	13	14	15	16	17	18
19	20	21	22	23	24	25
26	27	28	29	30	31	

Important Activities

- Submission of Project

महत्वपूर्ण तिथियाँ एवं अवकाश
EVENTS & HOLIDAYS

राजपत्रित / GAZETTED

12 बुद्ध पूर्णिमा /Budha Purnima

प्रतिबंधित / RESTRICTED

09 गुरु रबीन्द्रनाथ जयन्ती
Guru Rabindranath's Birthday

rckolkatta.ignou.ac.in @IGNOUKolkataOfficial @IGNOUKolkata @IGNOURCKolkataOfficial

IGNOU Regional Centre Kolkata

Term End Examination

জুন June 2025

সোম MON	মঙ্গল TUE	বুধ WED	বৃহস্পতি THU	শুক্র FRI	শনি SAT	রবি SUN
30						1
2	3	4	5	6	7	8
9	10	11	12	13	14	15
16	17	18	19	20	21	22
23	24	25	26	27	28	29

Important Activities

- Term End Examination

महत्वपूर्ण तिथियाँ एवं अवकाश
EVENTS & HOLIDAYS

राजपत्रित / GAZETTED

07 ईद–उल–जुहा (बकरीद)
Eid-ul-Zuha (Bakrid)

प्रतिबंधित / RESTRICTED

27 रथ यात्रा / Rath Yatra

rckolkatta.ignou.ac.in @IGNOUKolkataOfficial @IGNOUKolkata @IGNOURCKolkataOfficial

IGNOU Regional Centre Kolkata

Mitigating Digital Divide

INDIRA GANDHI NATIONAL OPEN UNIVERSITY
Regional Centre, Kolkata

Common Resource Centre (CRC)

Internet Support Centre for IGNOU Learners

Together We Shall Battle Digital Divide

Digital Archive of Counselling Session

জুলাই July 2025

সোম MON	মঙ্গল TUE	বুধ WED	বৃহস্পতি THU	শুক্র FRI	শনি SAT	রবি SUN
	1	2	3	4	5	6
7	8	9	10	11	12	13
14	15	16	17	18	19	20
21	22	23	24	25	26	27
28	29	30	31			

Important Activities

- Practical Examination

महत्वपूर्ण तिथियाँ एवं अवकाश
EVENTS & HOLIDAYS

राजपत्रित / GAZETTED
06 मोहर्रम / Muharram

प्रतिबंधित / RESTRICTED
No Holiday

इग्नू विशेष दिवस
IGNOU SPECIAL DAY
02 प्रो. जी. रामरेड्डी स्मृति व्याख्यान
Prof. G Ram Reddy Memorial Lecture

rckolkatta.ignou.ac.in @IGNOUKolkataOfficial @IGNOUKolkata @IGNOURCKolkataOfficial

IGNOU Regional Centre Kolkata

Towards Public Services

आगस्ट August 2025

सोम MON	मंगल TUE	बुध WED	बृहस्पति THU	शुक्र FRI	शनि SAT	रवि SUN
				1	2	3
4	5	6	7	8	9	10
11	12	13	14	15	16	17
18	19	20	21	22	23	24
25	26	27	28	29	30	31

Important Activities

- Entrance Examination

महत्वपूर्ण तिथियाँ एवं अवकाश EVENTS & HOLIDAYS

राजपत्रित / GAZETTED

15 स्वतंत्रता दिवस /Independence Day
16 जन्माष्टमी /Janmashtami

प्रतिबंधित / RESTRICTED

09 रक्षा बंधन /Raksha Bandhan
15 पारसी नव वर्ष / नौराज /Parsi New Year's Day/Nauraj
15 जन्माष्टमी (समर्ता) Janmashtami (Smarta)
27 गणेश चतुर्थी / विनायक चतुर्थी Ganesh Chaturthi/Vinayaka Chaturthi

rckolkatta.ignou.ac.in @IGNOUKolkataOfficial @IGNOUKolkata @IGNOURCKolkataOfficial

IGNOU Regional Centre Kolkata

E Vidyabharati

Swayamprobha in Bangla

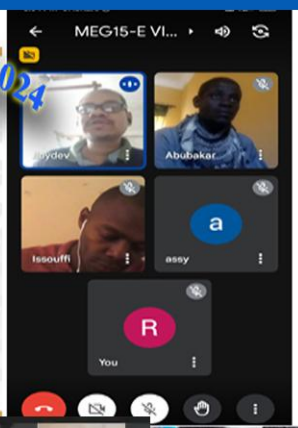

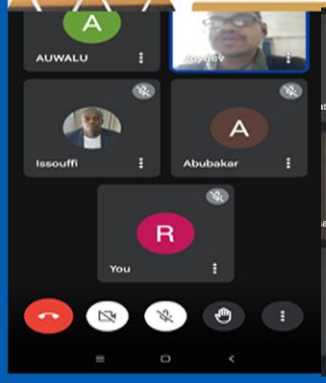

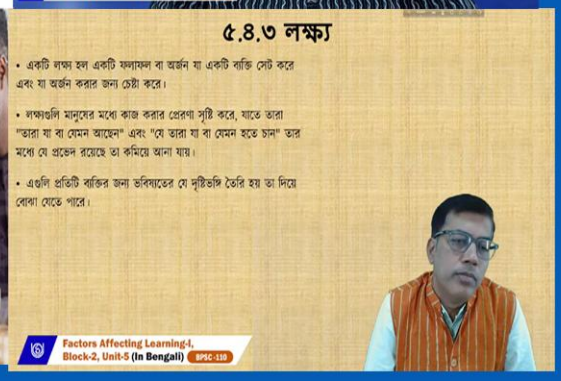

সেপ্টেম্বর September 2025

সোম MON	মঙ্গল TUE	বুধ WED	বৃহস্পতি THU	শুক্র FRI	শনি SAT	রবি SUN
1	2	3	4	5	6	7
8	9	10	11	12	13	14
15	16	17	18	19	20	21
22	23	24	25	26	27	28
29	30					

Important Activities

- Apply for TEE December
- Submission of Assignment

महत्वपूर्ण तिथियाँ एवं अवकाश
EVENTS & HOLIDAYS

राजपत्रित / GAZETTED

05 मिलाद उल नबी अथवा ईद–ए–मिलाद (प्रोफेट मोहम्मद का जन्मदिन)
Milad-un-Nabi or Eid-e-Milad (Birthday of Prophet Mohammad)

प्रतिबंधित / RESTRICTED

05 ओणम अथवा थिरू ओणम दिवस
Onam or Thiru Onam Day

29 दशहरा (सप्तमी)
Dussehra (Saptami)

30 दशहरा (महाष्टमी)
Dussehra (Mahashtami)

rckolkatta.ignou.ac.in @IGNOUKolkataOfficial @IGNOUKolkata @IGNOURCKolkataOfficial

IGNOU Regional Centre Kolkata

Swachhata Hi Seva

অক্টোবর October 2025

সোম MON	মঙ্গল TUE	বুধ WED	বৃহস্পতি THU	শুক্র FRI	শনি SAT	রবি SUN
		1	2	3	4	5
6	7	8	9	10	11	12
13	14	15	16	17	18	19
20	21	22	23	24	25	26
27	28	29	30	31		

महत्वपूर्ण तिथियाँ एवं अवकाश
EVENTS & HOLIDAYS

राजपत्रित / GAZETTED

- 02 महात्मा गांधी जयन्ती
  Mahatma Gandhi's Birthday
- 02 दशहरा / Dussehra
- 20 दिवाली (दीपावली) / Diwali (Deepavali)

प्रतिबंधित / RESTRICTED

- 01 दशहरा (महानवमी)
  Dussehra (Mahanavmi)
- 07 महर्षि वाल्मीकि जयन्ती
  Maharishi Valmiki's Birthday
- 10 कर्क चतुर्दशी (करवाचौथ)
  Karaka Chaturthi (Karwachouth)
- 20 नर्क चतुर्दशी / Naraka Chaturdasi
- 22 गोवर्धन पूजा / Govardhan Puja
- 23 भाई दूज / Bhai Duj
- 28 प्रतिहार षष्ठी अथवा सूर्य षष्ठी (छठ पूजा)
  Pratihar Shashthi or Surya Shashthi (Chhat Puja)

rckolkatta.ignou.ac.in @IGNOUKolkataOfficial @IGNOUKolkata @IGNOURCKolkataOfficial

IGNOU Regional Centre Kolkata

Innovation Club

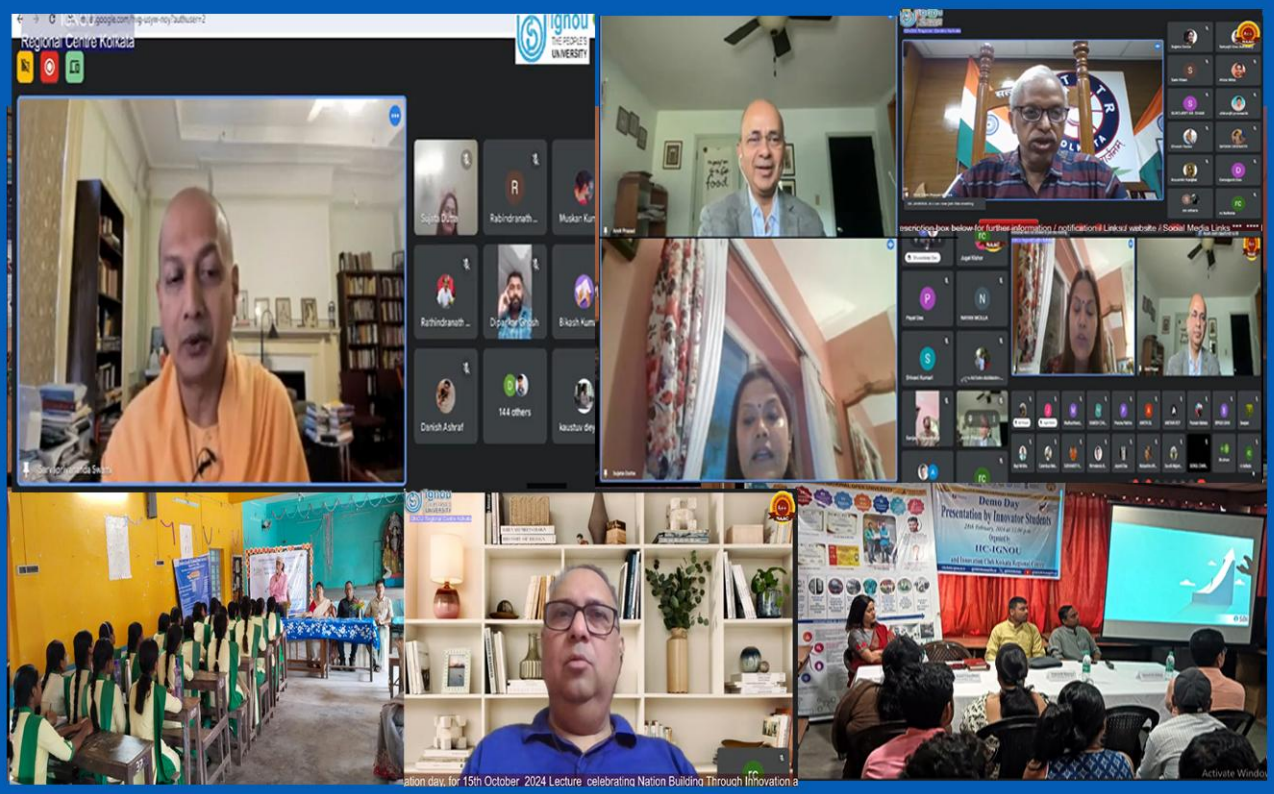

নভেম্বর November 2025

সোম MON	মঙ্গল TUE	বুধ WED	বৃহস্পতি THU	শুক্র FRI	শনি SAT	রবি SUN
					1	2
3	4	5	6	7	8	9
10	11	12	13	14	15	16
17	18	19	20	21	22	23
24	25	26	27	28	29	30

Important Activities

- Apply for Fresh Admission
- Apply for Re-Registration
- Submission of Project

महत्वपूर्ण तिथियाँ एवं अवकाश
EVENTS & HOLIDAYS

राजपत्रित / GAZETTED

05 गुरु नानक जयन्ती
Guru Nanak's Birthday

प्रतिबंधित / RESTRICTED

24 गुरु तेग बहादुर बलिदान दिवस
Guru Teg Bahadur's Martyrdom Day

इग्नू विशेष दिवस
IGNOU SPECIAL DAY

19 इग्नू स्थापना दिवस
IGNOU Foundation Day

rckolkatta.ignou.ac.in @IGNOUKolkataOfficial @IGNOUKolkata @IGNOURCKolkataOfficial

IGNOU Regional Centre Kolkata

Regional Centre Kolkata Podcast

डिसेम्बर December 2025

सोम MON	मंगल TUE	बुध WED	बृहस्पति THU	शुक्र FRI	शनि SAT	रवि SUN
1	2	3	4	5	6	7
8	9	10	11	12	13	14
15	16	17	18	19	20	21
22	23	24	25	26	27	28
29	30	31				

Important Activities

- Term End Examination

महत्वपूर्ण तिथियाँ एवं अवकाश
EVENTS & HOLIDAYS

राजपत्रित / GAZETTED

25 क्रिसमस दिवस / Christmas Day

प्रतिबंधित / RESTRICTED

24 क्रिसमस पूर्व संध्या / Christmas Eve

rckolkatta.ignou.ac.in @IGNOUKolkataOfficial @IGNOUKolkata @IGNOURCKolkataOfficial

Academic Activities

INDIRA GANDHI NATIONAL OPEN UNIVERSITY

REGIONAL CENTRE KOLKATA

ODL VS OL PROGRAMMES at IGNOU

Feature	IGNOU ODL Programmes	IGNOU Online Programmes
Programme Delivery	Distance-based with the option for Face-to-Face counselling sessions at LSCs. Multimedia approach, Audio Video Materials aids, egyankosh, Gyan Darshan, Swayamprabha Channels, Teleconferencing	Online, with no physical attendance required.
Learning Materials	Printed study materials or downloadable e-materials.	Digital materials(e-books, videos, online lectures)
Assignments	Handwritten Offline to be submitted at LSC	Handwritten-scanned copy to be submitted at LMS portal
Examination	Conducted Offline at exam centres in pen and paper mode.	Conducted in CBT/ pen and paper mode at exam centres
Support Services	Learner Support Centres	Online
Practicals	Learner Support Centres	Mostly online/LSCs

Practical Counselling Session at IGNOU Regional Centre Kolkata

Innovation Club

"Exploring Inclusiveness in Nation building through Entrepreneurship and Innovation"

Bengal Renaissance, Modernity and spirit of innovation and entrepreneurship

Planning and Execution of Recycle-Reuse Strategies for Hazardous and Non-hazardous Waste Generated in IITs

Project KUMORTULI: A LIVING SPIRIT OF INNOVATION AND RESILIENCE IN SUSTAINABLE ENTERPRISE

National Innovation Day 2023 - "Innovation is the key for development" - Swami Vivekananda

Success Stories

Prof. Dr. Prarthita Biswas, Principal, JANGIPUR COLLEGE

Mrs. Suman Bala Sahoo, IPS

DOCUMENTATION OF SUCCESS STORIES OF IGNOU LEARNERS

IGNOU REGIONAL CENTRE: RC KOLKATA

Name of the Learner: INDRANI SENGUPTA
Programme of Study: MBA and CSLC
Enrollment No.: 156877246 (MBA) & 2105636482 (CSLC)
Year of completion: 2021(MBA) & 2022(CSLC)

Success Story of the IGNOU learner

I had earlier done my M.Sc Physics from Calcutta University and embarked on a successful career with the West Bengal Employment Services (WBCS Gr.-A). Despite my fulfilling role, a thirst for continuous education persisted. This led me to enroll in IGNOU's MBA program in 2015, a decision influenced by professional experience and a desire to augment my administrative capabilities.

I chose specialization in HRM, seeking synergy between theoretical knowledge and practical application. The Distance MBA's flexibility enabled me to harmonize work and study seamlessly. The program revitalized my administrative perspective, enhancing my managerial skills and augmenting my workplace contributions. Its curriculum comprehensively addressed HR nuances, enabling me to make targeted interventions for optimal performance. Insights garnered from management, leadership, and organizational change courses empowered me to design and execute a robust Training Program for my organisation, while also establishing myself as a National Level Trainer recognized by Department of Personnel & Training, Govt. of India in 2019.

In 2022, I completed the Certificate in Spanish Language and Culture, fostering a passion for linguistic and cultural diversity.

The journey, although demanding, was gratifying, thanks to the program's well-structured courses. These educational experiences collectively equipped me to transcend comfort zones and aspire for loftier accomplishments.

Indrani Sengupta
Deputy Director of Employment,
Government of West Bengal

Megha Goenka
Child Development Centre, Apollo Multispeciality Hospital, Kolkata
India

Surjotopa Mitra

Dr. Tanushri Mondal

Avineh Chakraborty

Dr. Debosna Dey

Biprojit Saha

Anuradha Jaiswal

IGNOU at a GLANCE

Multi-media Based Learning
Self Learning Material, Audio/Visual Aids, Councelling, Radio/Television...

Web Based Learning
Digital Repository, Web based Radio & TV, Broadcast...

Interactive Tele-learning
Gyan Darshan, Gyan Vani, Edusat...

Online Student Support
Samarth, iGRAM, WEAS...

Blended Learning
Integration of Physical and Digital Modes...

Mobile Based Learning
e-Content App, Podcast, Video Streaming...

Virtual Learning
Online Programmes, Swayam, Virtual Classes...

Channel Based Counselling
Swayam Prabha

AI Driven Virtual Education
Learning analytics, Chatbots, AI Agents, Translation Tools...

Expension of Cross Border Online Education
E-Vidyabharti, GOAL (Guyana), International Online Programmes...

Immersive Learning
Augmented Reality, Virtual Reality, Metaverse...

Education 4.0
Robotics, Blockchain, IoT, Drone based Delivery...

Students watching Teleconference at RC Kolkata

Practical Counselling is in Progress in CI Lab

Swayamprabha Studio